

PLAN SHOWING THE PROPOSED
 SECOND FLOOR TO THE EXISTING
 G.F. & F.F. AT ARTISAN PLOT NO: 48,
 A.A. NAGAR, BATCH III
 MADRAS, TAMIL NADU HOUSING BOARD
 SCALE 1 INCH = 8 FEET (OR) 1:100
 R.S.NO. 207 PART. KOYAMBEDU VILLAGE.
 [G.F. & F.F. ALREADY APPROVED BY
 MADRAS CORPORATION VIDE PRANO 102/81 & B.PANO 554/83
 dt. 31-5-83]

JOINERY

ID	ITEM	SIZE	QTY
D	DOOR	3'3" x 7'0"	100 x 214
D1	DOOR	3'0" x 7'0"	91 x 214
D2	DOOR	2'6" x 7'0"	76 x 214
W	WINDOW	5'0" x 4'6"	152 x 137
W1	WINDOW	3'0" x 4'6"	91 x 137
W2	WINDOW	2'0" x 4'6"	61 x 137
V	VENTILATOR	2'0" x 2'6"	61 x 116

AREA DETAIL

PLOT AREA	: 920 SFE (OR) 85.47M ²
EXO. G.F. AREA	: 577.55 SFE (OR) 53.65M ²
EXO. F.F. AREA	: 598.5 SFE (OR) 55.60M ²
PRO. S.F. AREA	: 203 SFE (OR) 18.85M ²
TOTAL AREA	: 1379 SFE (OR) 128.10M ²
COVERAGE	: 65% F.S.I. : 1.498

LEGEND

PRO. AS SHOWN	
EXO. AS SHOWN	
ROAD AS SHOWN	
BOUNDARY AS SHOWN	

Srimana Ram
 OWNER

S. Srinivasan
 S. DURAI PANDIAN,
 B.E., A.M.I.E., C.E., A.I.T., Arch,
 Chartered Engineer, Valuation Consultant,
 May, Street Arambur, Temple Street
 Licensed Surveyor Corporation of Madras
 Office: Plot: 102/81 Road No. 683
 14, 'Sri Venk'ak
 Kilpauk and Co., Extn., Madras-600 010.

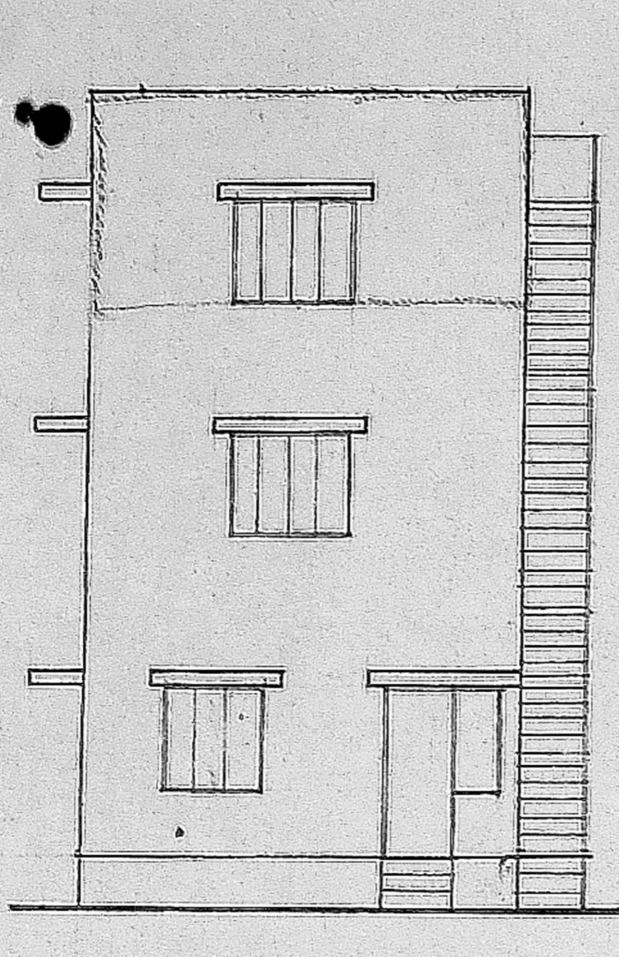

ELEVATION

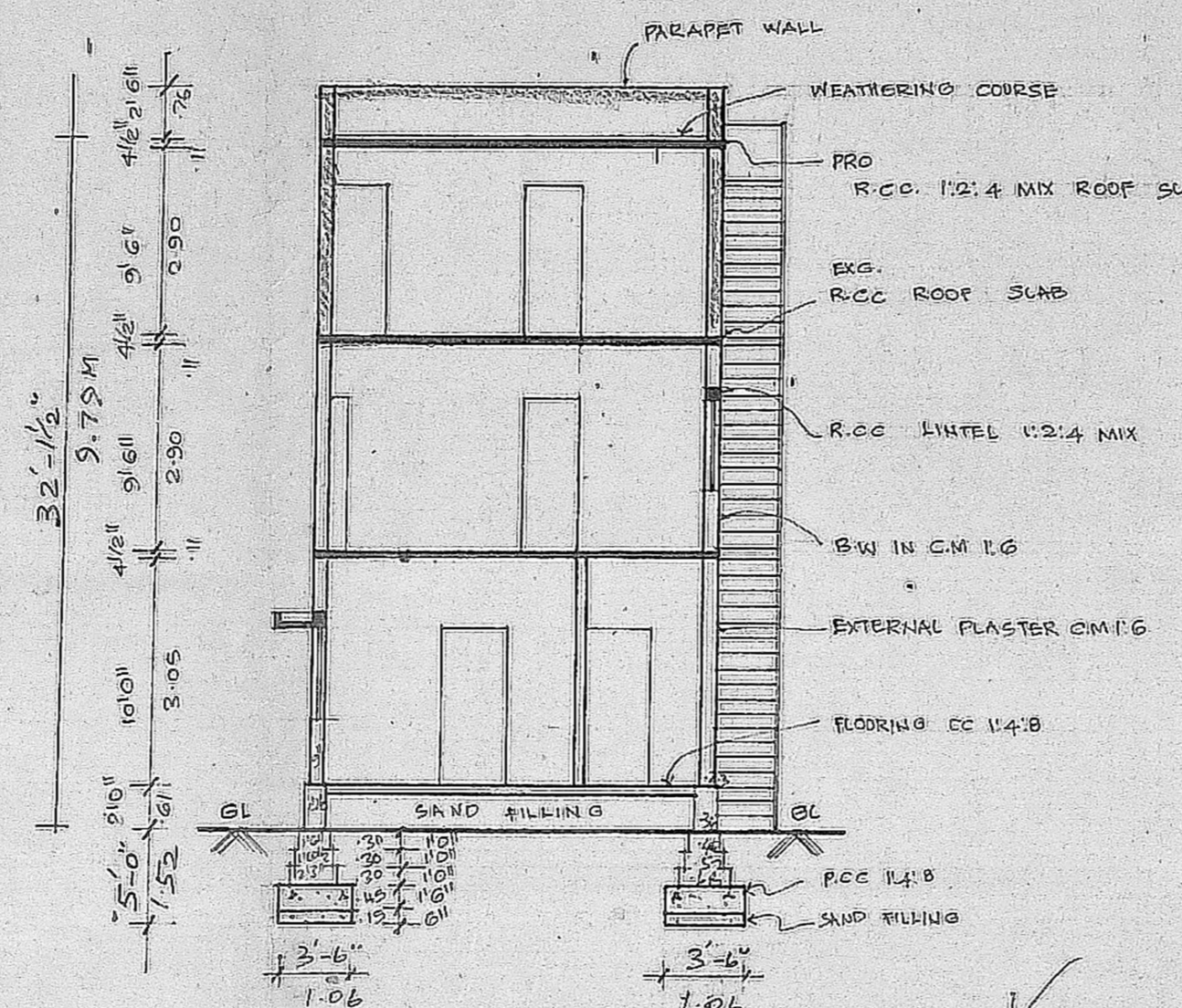

SECTION ON AB

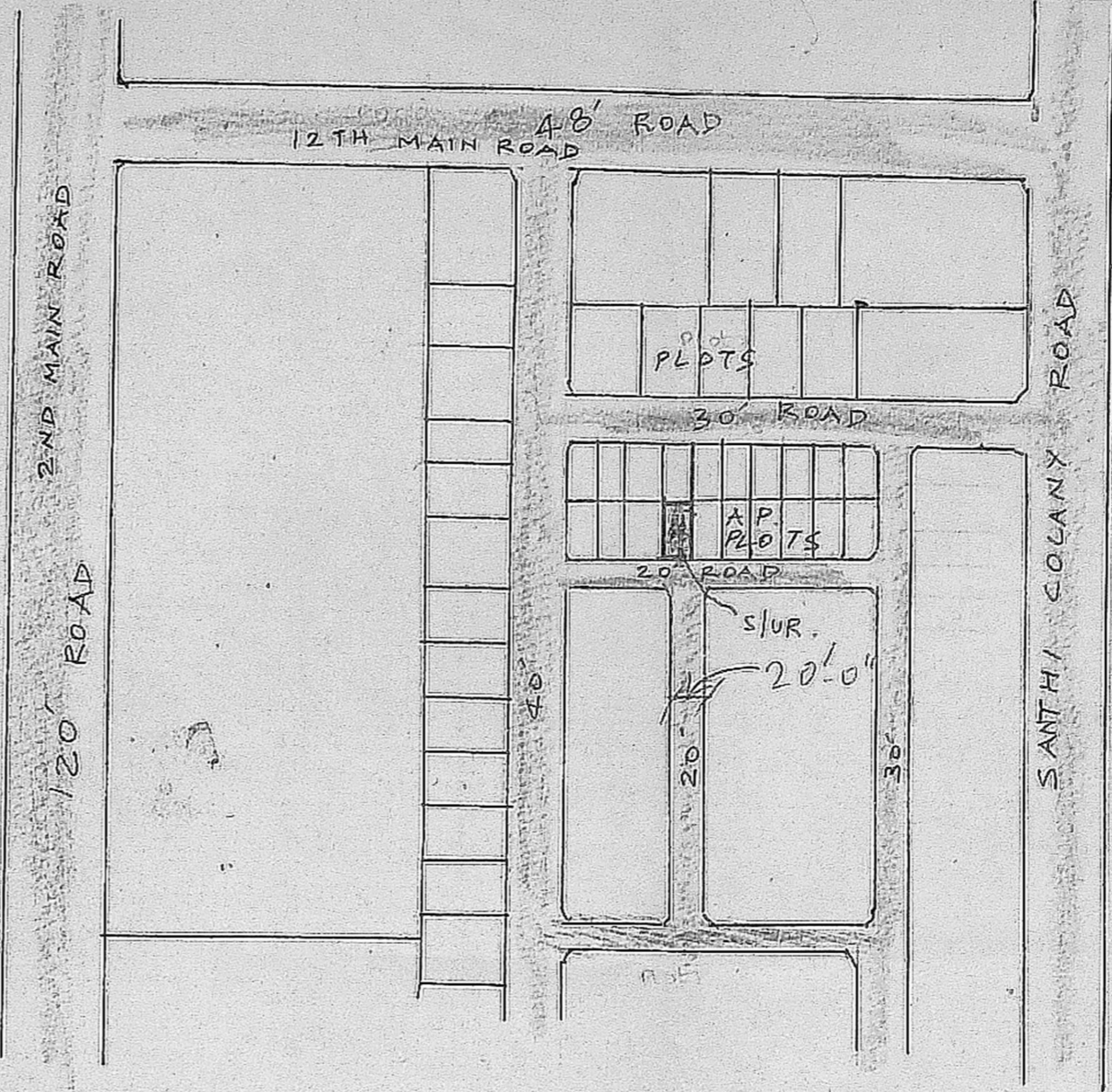

KEY PLAN
 NOT TO SCALE.

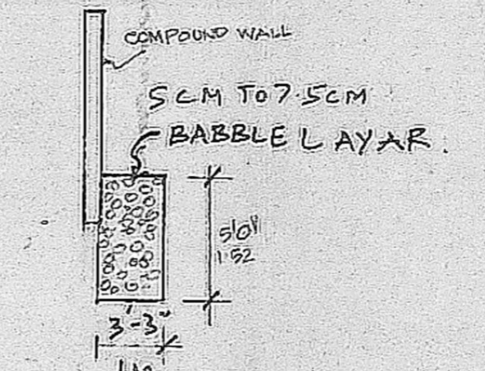

SECTION ON XY

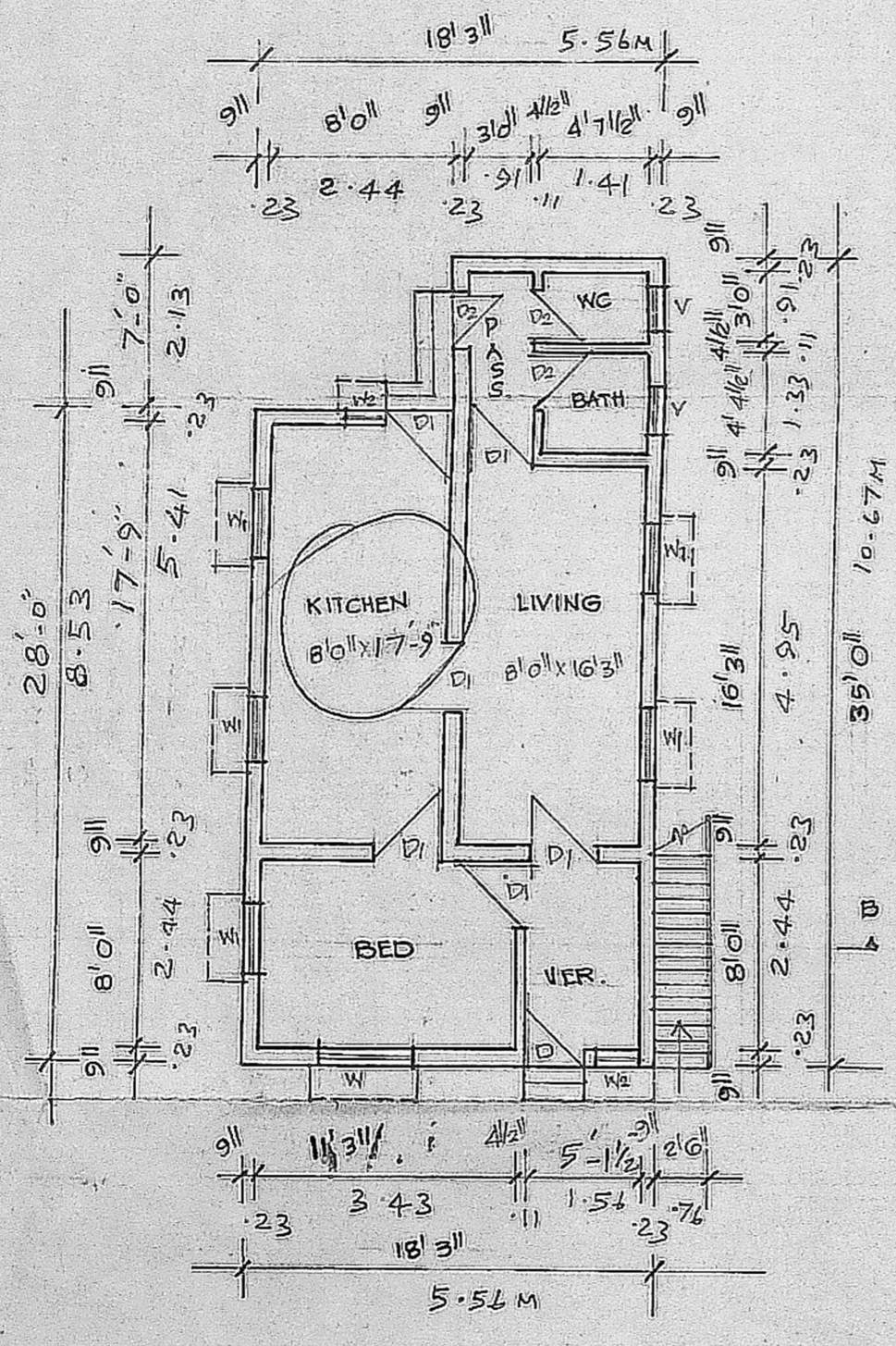

G.F. PLAN

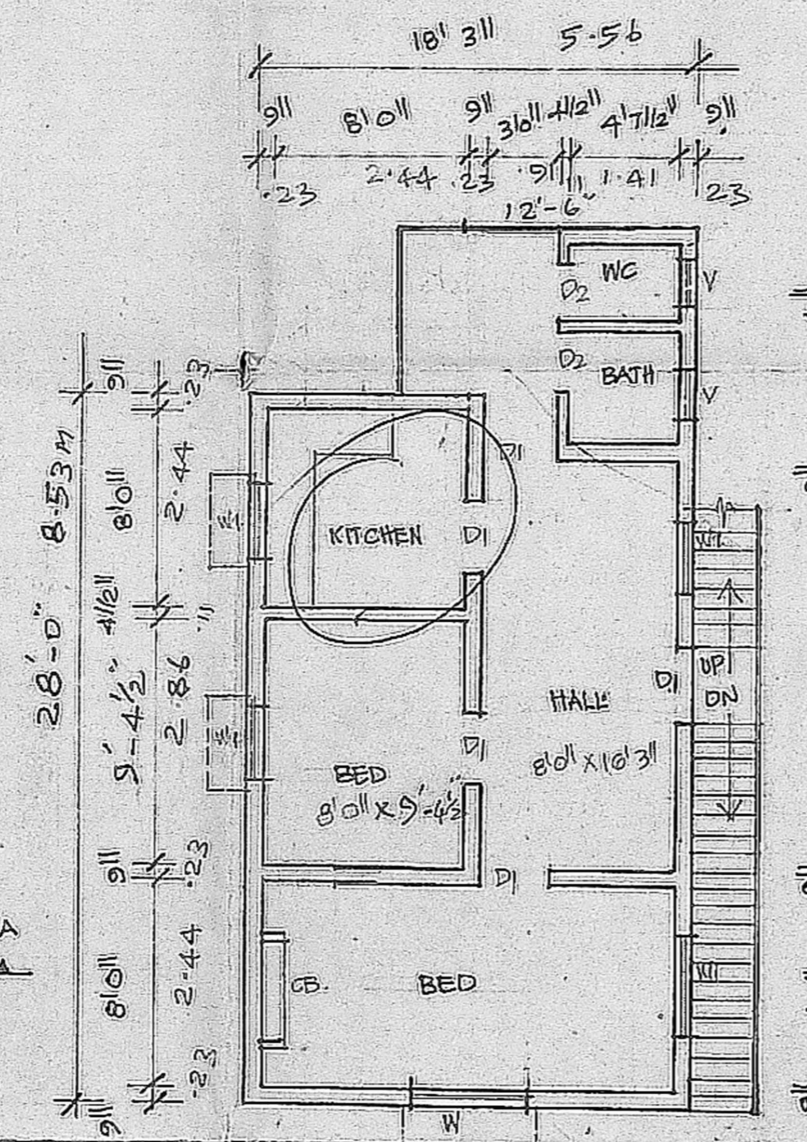

FIRST FLOOR PLAN

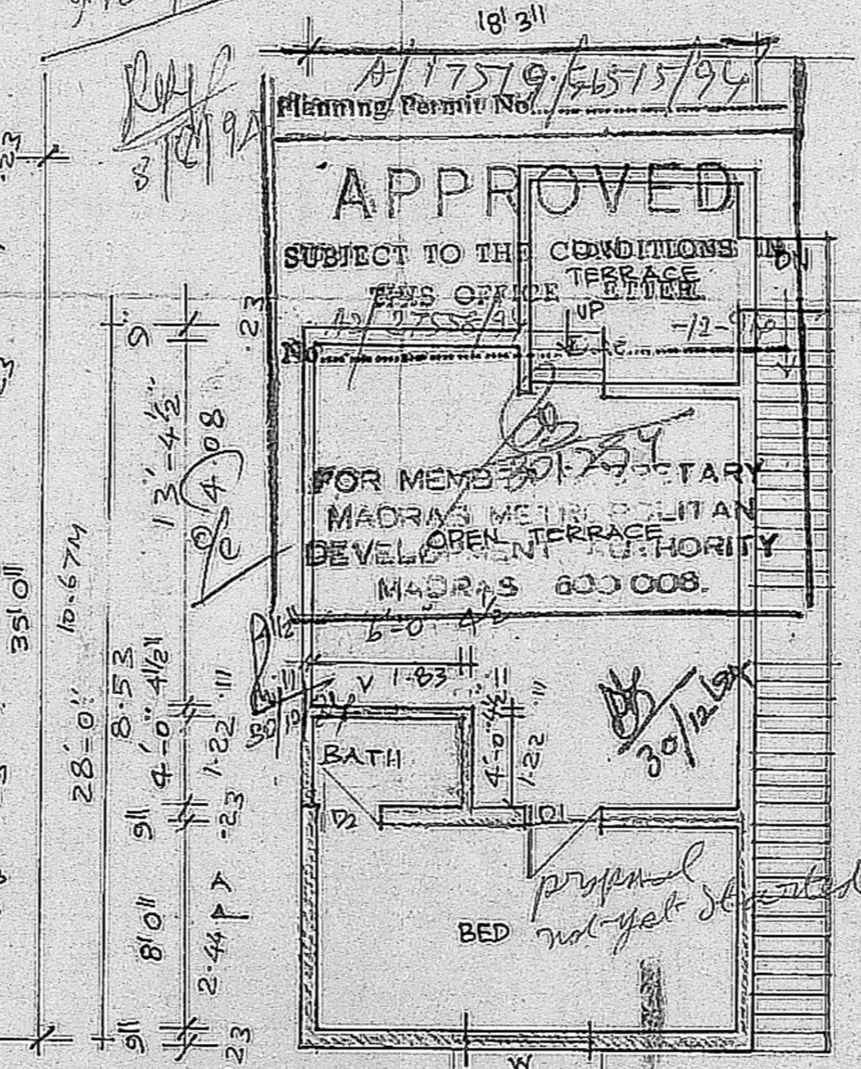

SECOND FLOOR PLAN

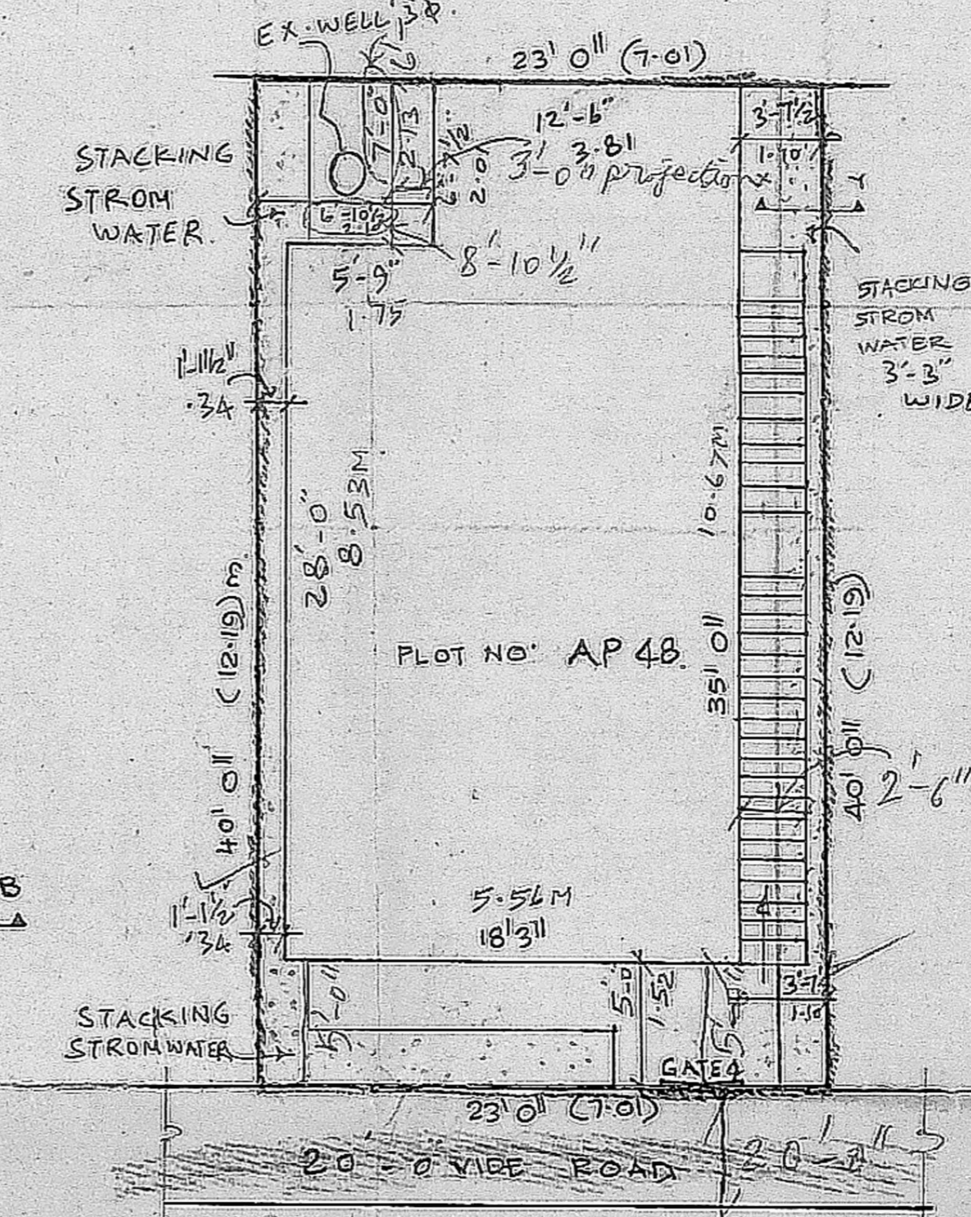

SITE PLAN
 SCALE 1" = 8' (OR) 1:100

*S.2 ✓
 D ✓
 W.S. ✓
 Road to T. road
 Inspection plan*

APPROVED
 SUBJECT TO THE CONDITIONS
 OF THE PERMIT
 FOR MEMBERS OF THE
 MADRAS METROPOLITAN
 DEVELOPMENT AUTHORITY
 MADRAS 600 008.

Srimana Ram

S. Srinivasan
 S. DURAI PANDIAN,
 B.E., A.M.I.E., C.E., A.I.T., Arch,
 Chartered Engineer, Valuation Consultant,
 May, Street Arambur, Temple Street
 Licensed Surveyor Corporation of Madras
 Office: Plot: 102/81 Road No. 683
 14, 'Sri Venk'ak
 Kilpauk and Co., Extn., Madras-600 010.